Proposed XMDR Architecture

January 14, 2004

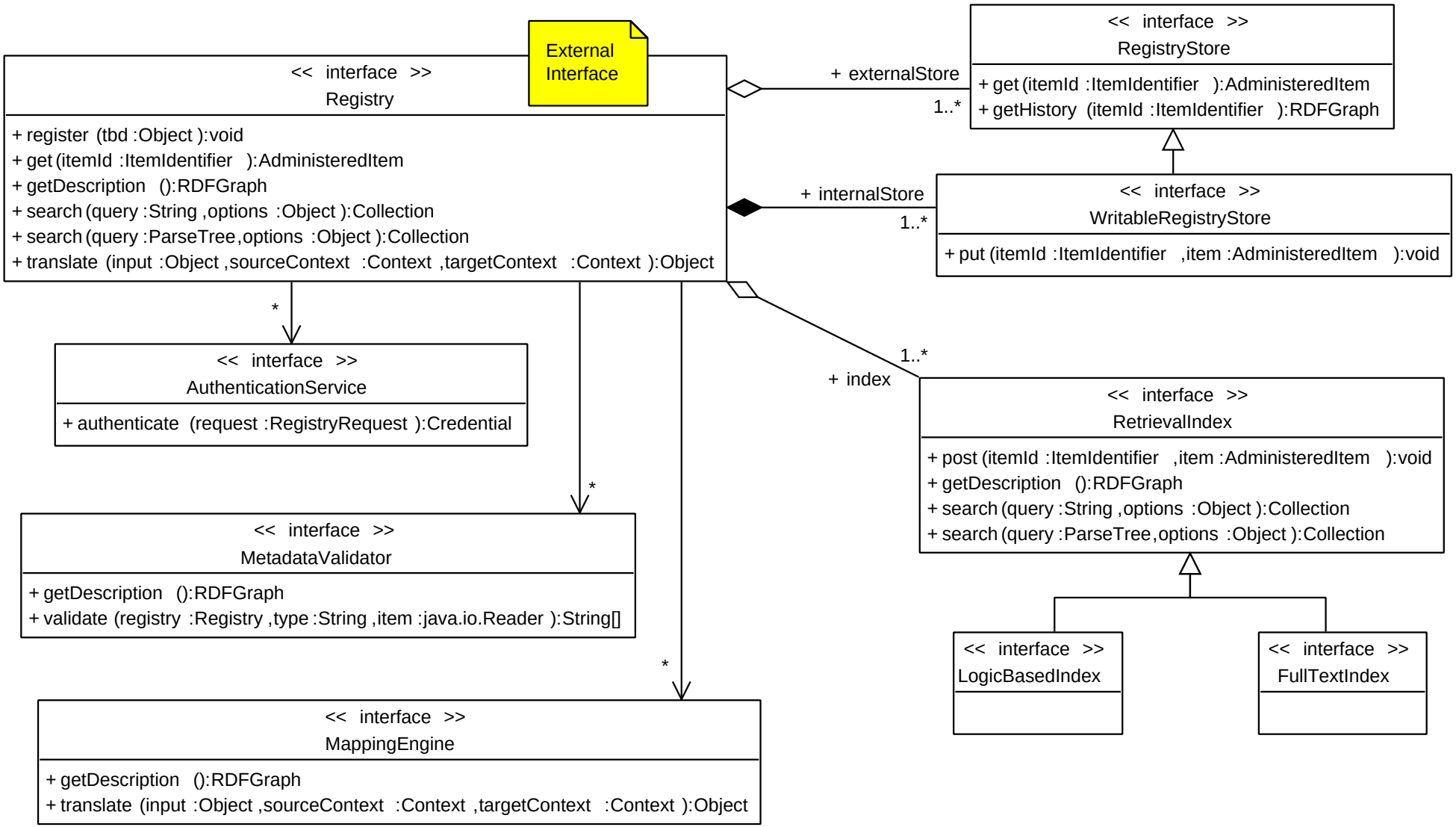

Key to Association Symbols:
Triangle = Generalization ; Filled Diamond = Composition (tight ownership) ; Empty Diamond = Aggregation (loose ownership) ; Arrow = one-way navigable
Composition implies exclusive ownership, while Aggregation does not