SHERATON SAN DIEGO HOTEL & MARINA

june 14 - 18

U.S. DEPARTMENT OF ENERGY

Office of Science
U.S. Department of Energy

SciDAC 2009

Electronic Visualization and Poster Night

Monday, June 15

Who? Anyone involved in DOE Office of Science efforts, such as SciDAC, INCITE, and core-funded efforts, is encouraged to submit an image or animation to be shown at the Electronic Visualization and Poster night. As a benefit to both your project and the program offices, all submissions will be provided to the program offices for future publicity. This is a fun event to share your research with your peers and DOE.

Where? Sheraton San Diego Hotel & Marina.

Why? To celebrate our successes and share them visually with our colleagues in a relaxed setting.

How? By following the submission guidelines. In summary, these are submitting authorship information, caption, publication release forms, and content. Please see the detailed directions at:

https://hpcrd.lbl.gov/scidac09/pi_Visualization.html

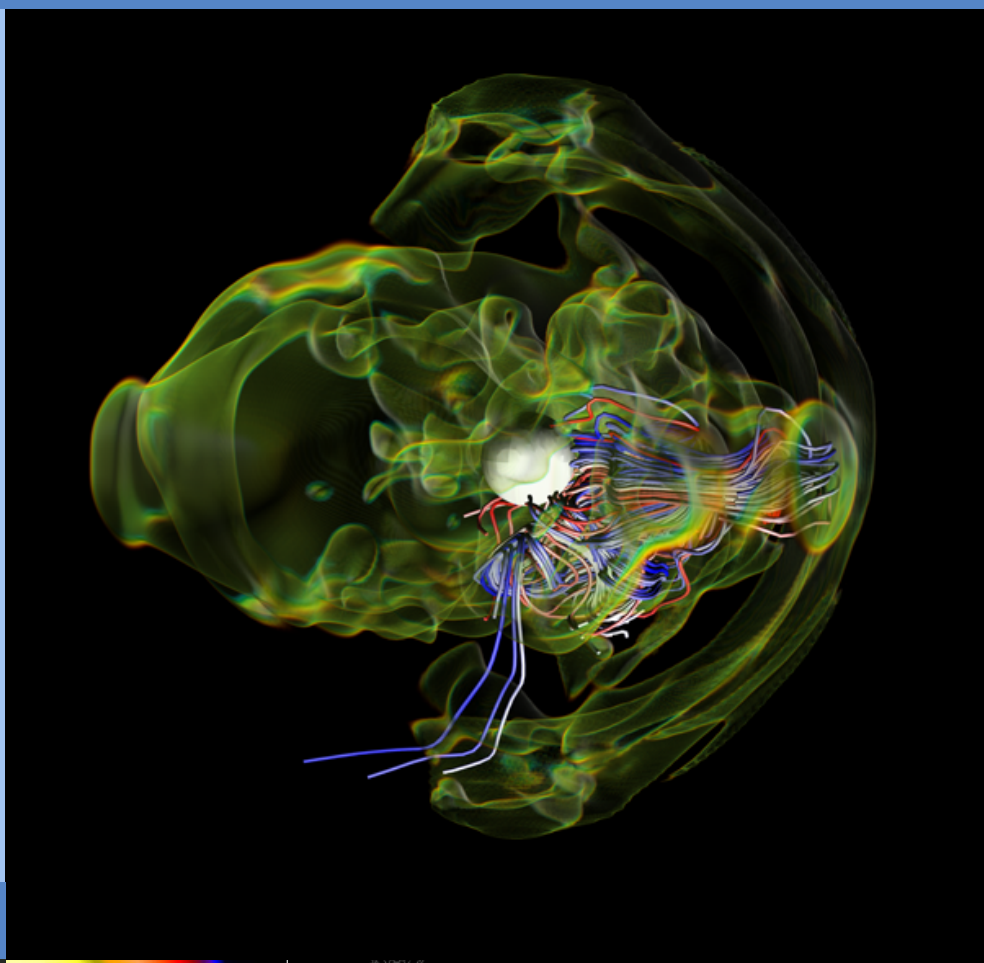
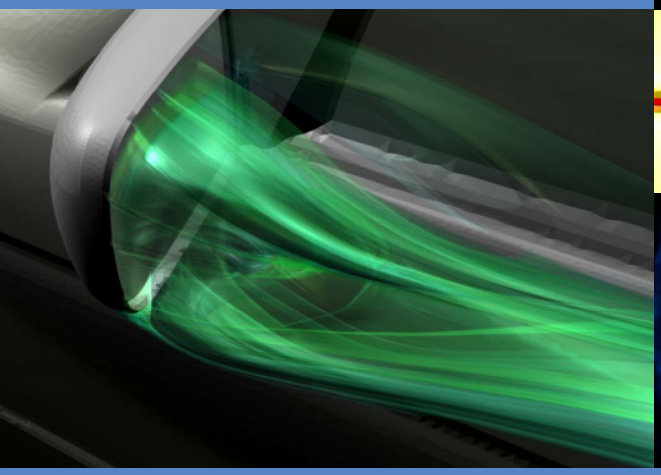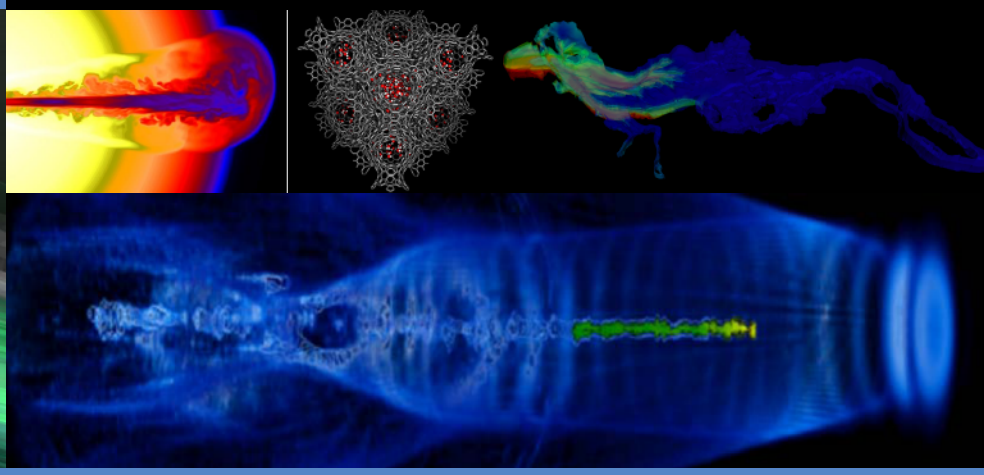
Deadline May 20th 5:00 p.m. EDT